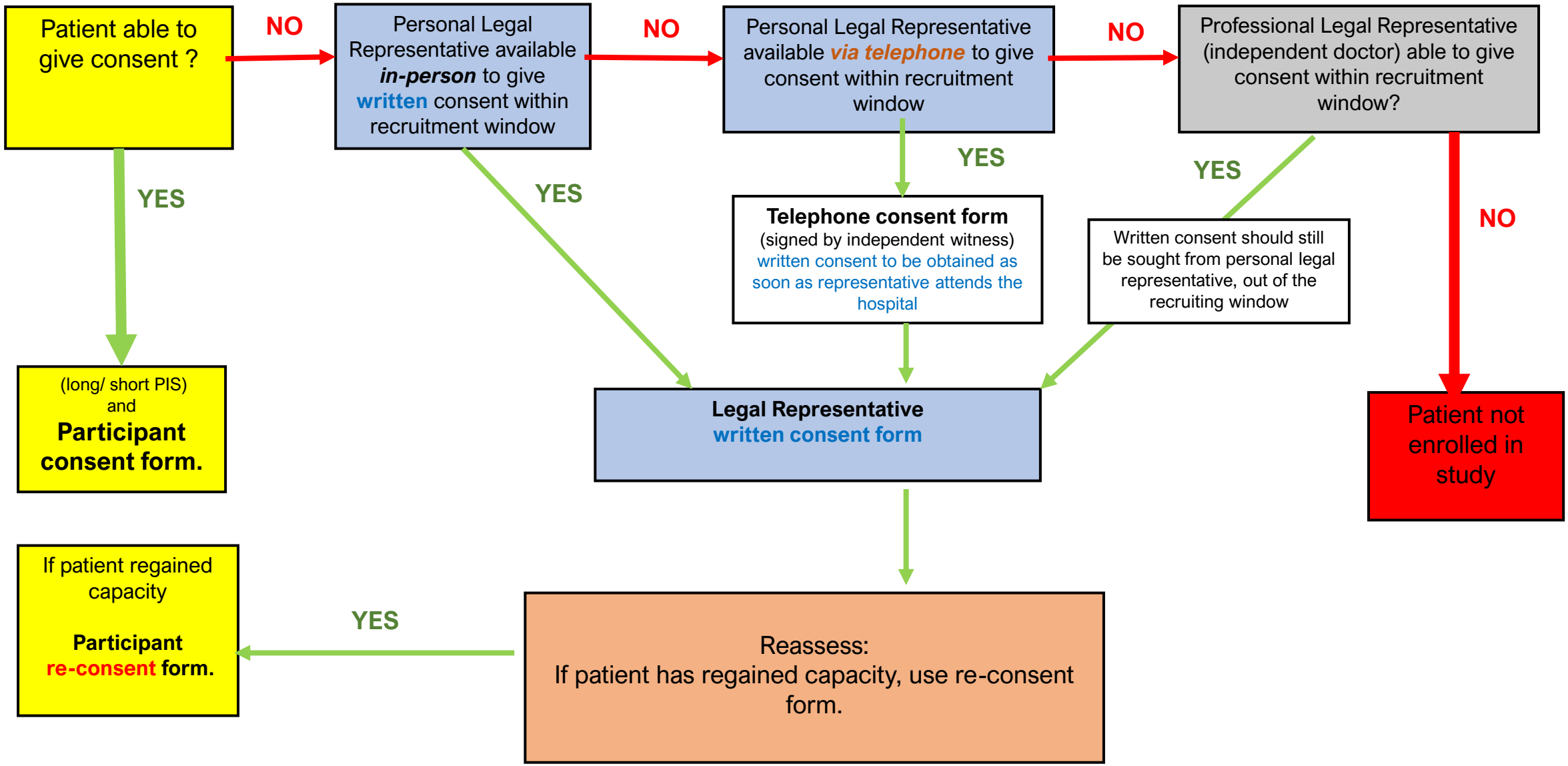
Patient able to give consent ?
NO
Personal Legal Representative available in-person to give written consent within recruitment window
NO
Personal Legal Representative available via telephone to give consent within recruitment window
NO
Professional Legal Representative (independent doctor) able to give consent within recruitment window?
YES
YES
YES
YES
NO
Telephone consent form
(signed by independent witness)
written consent to be obtained as soon as representative attends the hospital
Written consent should still be sought from personal legal representative, out of the recruiting window
(long/ short PIS)
and
Participant consent form.
Legal Representative
written consent form
Patient not enrolled in study
If patient regained capacity
Participant re-consent form.
YES
Reassess:
If patient has regained capacity, use re-consent form.